

A	Answer
1 $6 + 4 + 8 =$ _____	_____
2 $15p - 8p =$ _____ p	_____ p
3 $\frac{1}{2}$ hour = min	_____ min
4 $5p + 5p + 2p + 2p =$ _____ p	_____ p
5 $\frac{1}{2}$ of 14 = _____	_____
6 five 2ps = 5ps	_____ 5ps
7 $5 + 9 = 10 +$ 	_____
8 $3 +$ = 12	_____
9 $7\text{cm} + 8\text{cm} = 10\text{cm} +$ cm	_____ cm
10 $6 \times 2 = 3 \times$ 	_____

B	Answer
1 Add 5, 4 and 9. _____	_____
2 Subtract 7 from 16. _____	_____
3 Find the sum of 10p, 5p and two 2ps. _____ p	_____ p
4 How many 5ps are worth 20p? _____ 5ps	_____ 5ps
5 Increase 17 by 8. _____	_____
6 How much more than 9p are three 2ps and a 5p? _____ p	_____ p
7 $1\text{h} = 30\text{min} +$ min	_____ min
8 How many halves in 9 whole ones? _____	_____
9 Three times the value of a coin is 15p. What is the value of the coin? _____ p	_____ p
10 How many metres is	
a 1km	a _____ m
b $\frac{1}{2}$ km?	b _____ m

C	Answer
1 What is the sixth letter of the alphabet? _____	_____
2 How many days are there in three weeks? _____	_____
3 A piece of spaghetti 18cm long is cut in half. How long is one of the pieces? _____ cm	_____ cm
4 Six chocolate truffles are taken from a box of 20. How many are left? _____	_____
5 If one coin is taken from the coins below, 11p is left. Write the value of the coin. _____ p	_____ p



6 Which two coins must be added to the five coins above to make a total of 20p? _____ p _____ p	_____ p _____ p
7 Find the difference in length between the longest and the shortest of the lines below. _____ cm	_____ cm

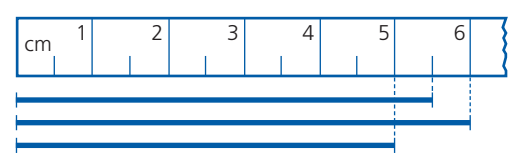

8 Amy had 18p. She spent 9p and 5p. How much had she left? _____ p	_____ p
--	---------

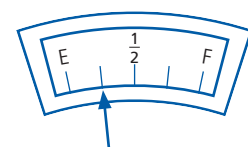

9 The dial shows the amount of petrol left in a tank. What fraction of the full tank has been used? _____	_____
10 Josh has 12p. How much more does he need to buy four boxes at 5p each? _____ p	_____ p